

FRONT ELEVATION

Planning Permit No. R/19343/2015/24
APPROVED
 SUBJECT TO THE CONDITIONS IN THIS OFFICE LETTER
 No. R/18334/2015/24 Date: 10/06/15
 N.V. Lakshmi
 22/6/15
 FOR MEMBER/SECRETARY
 MADRAS METROPOLITAN
 DEVELOPMENT AUTHORITY
 MADRAS-600 008

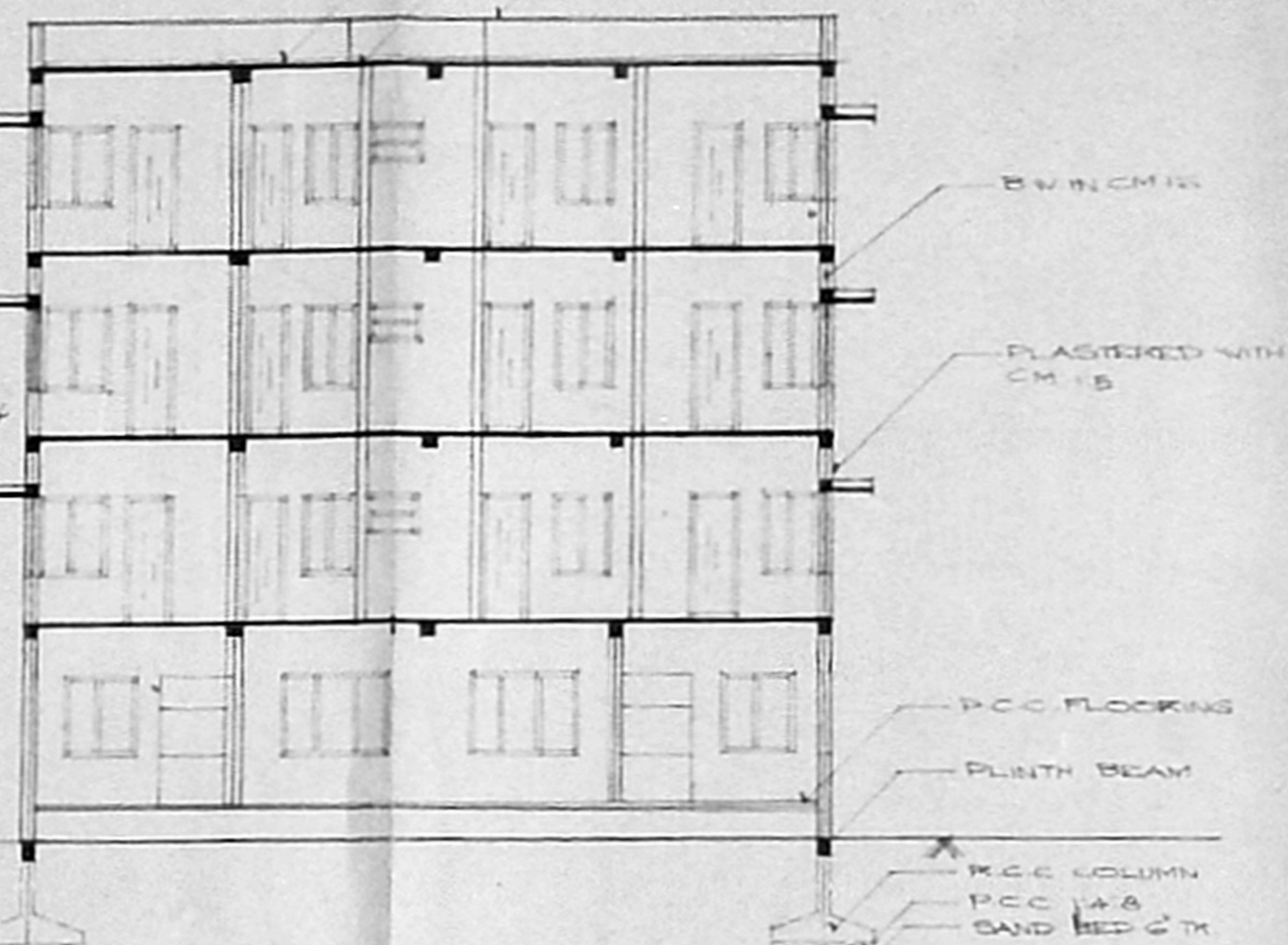

SECTION ON - AA

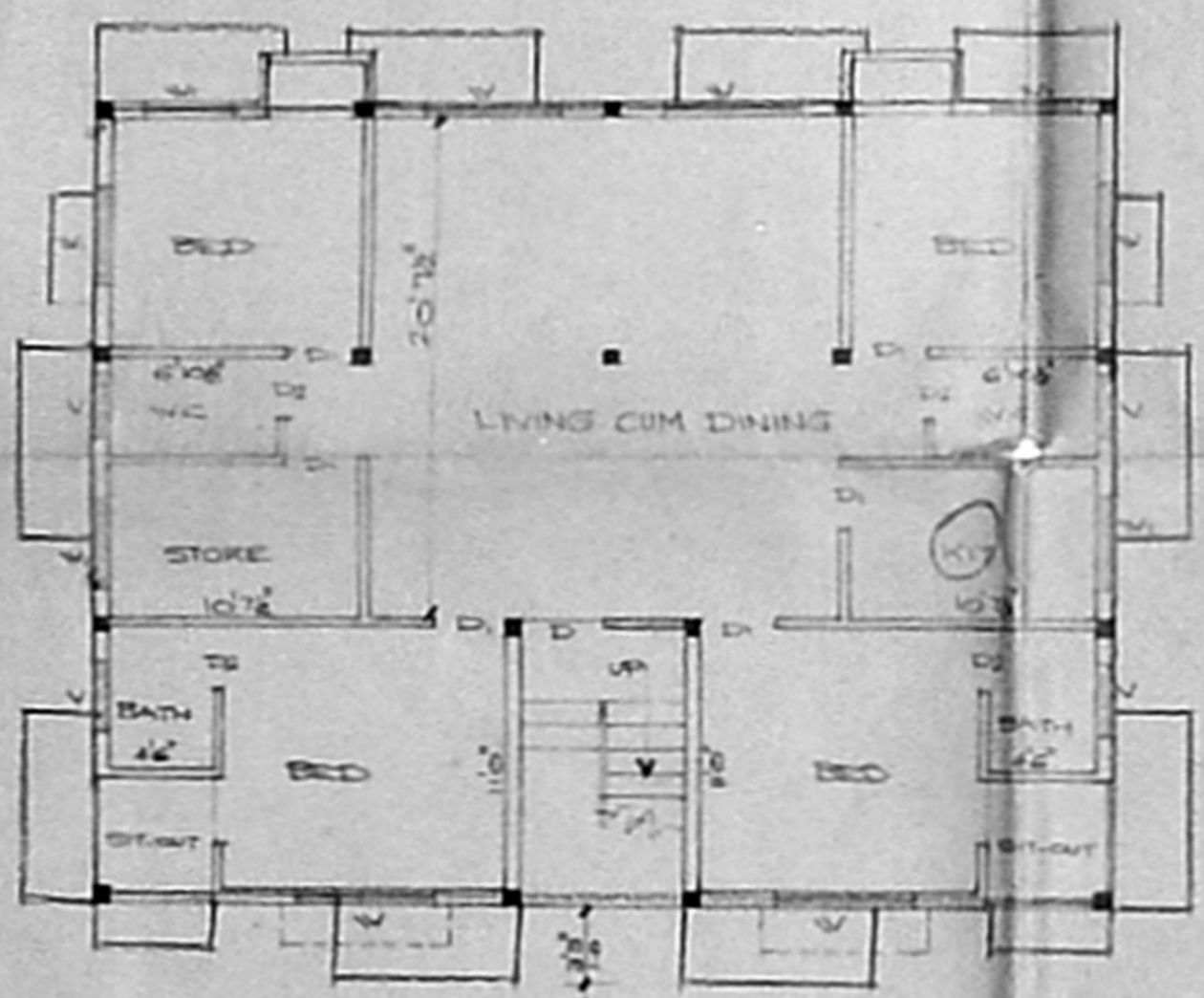

GROUND FLOOR PLAN

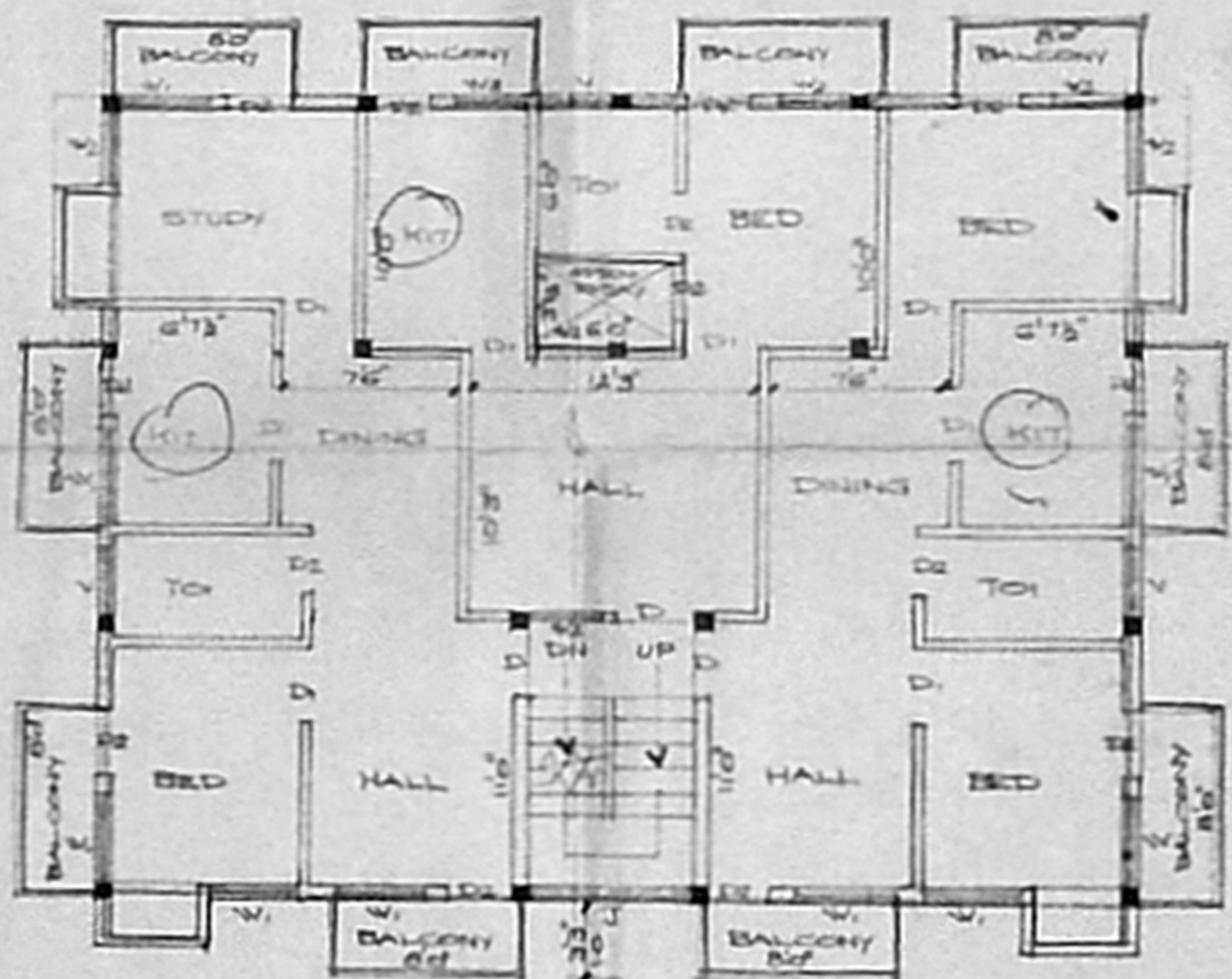

TYPICAL FLOOR PLAN OF I II & III

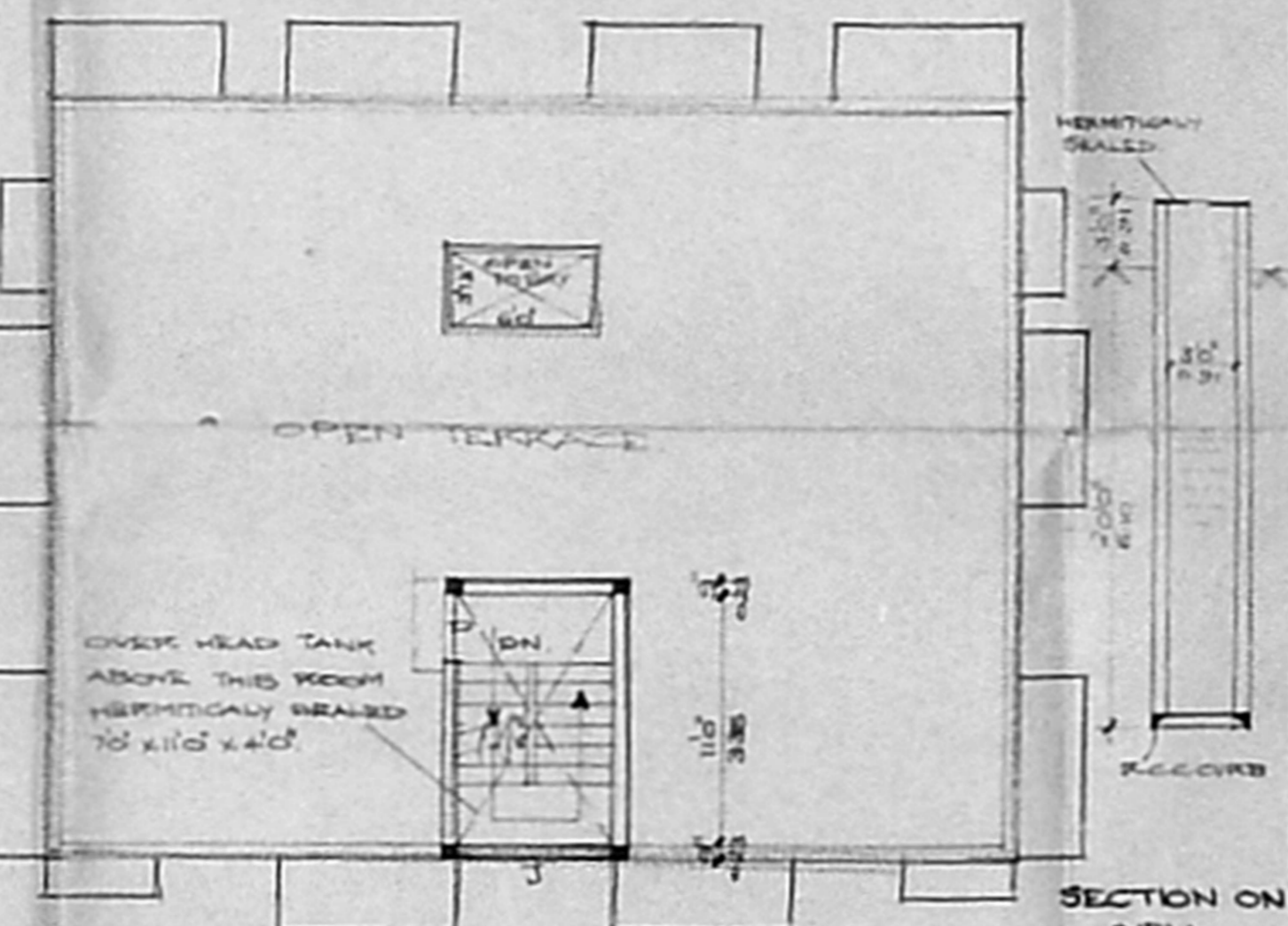

TERRACE FLOOR PLAN

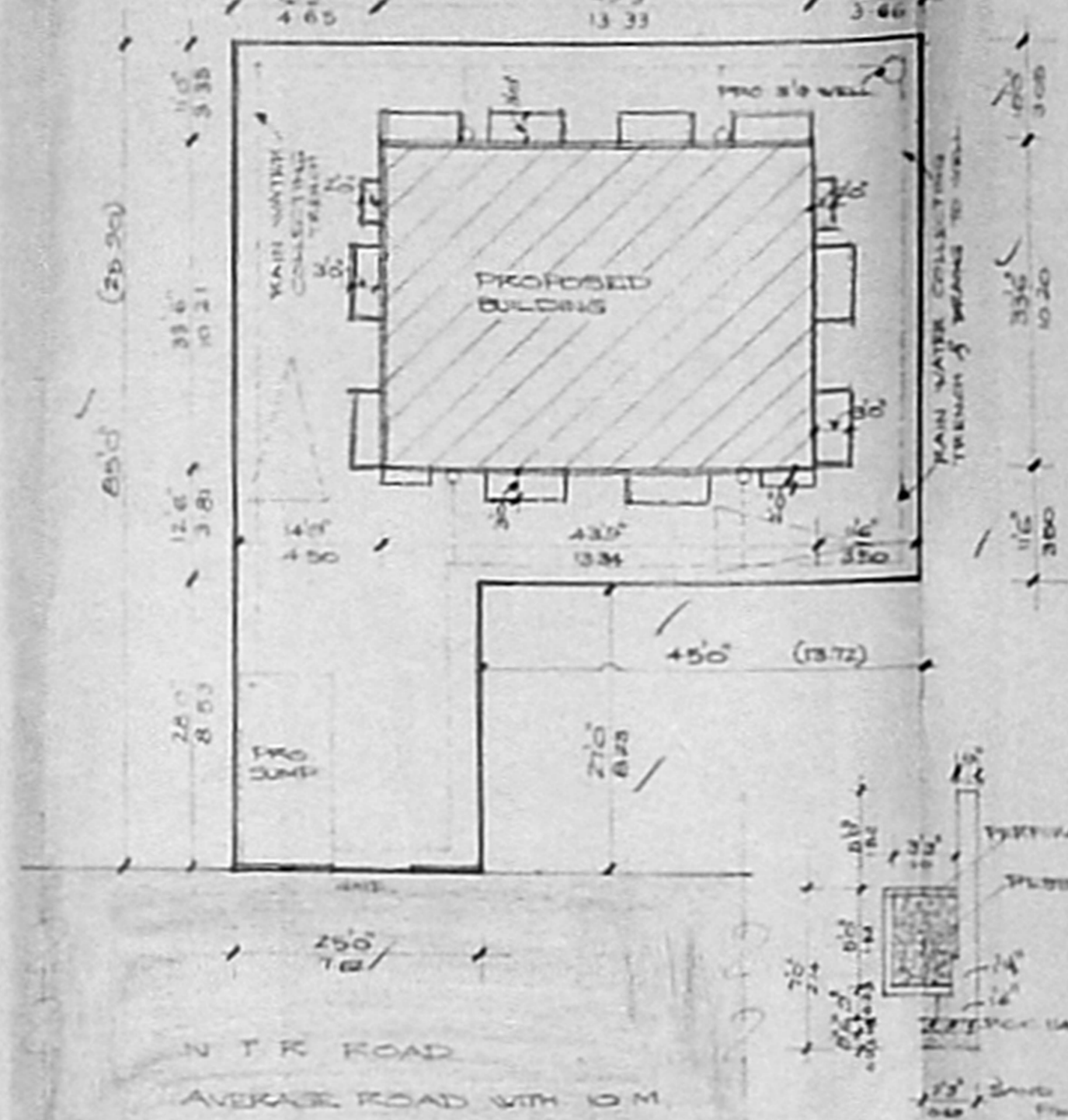

SITE PLAN
SCALE 1:200

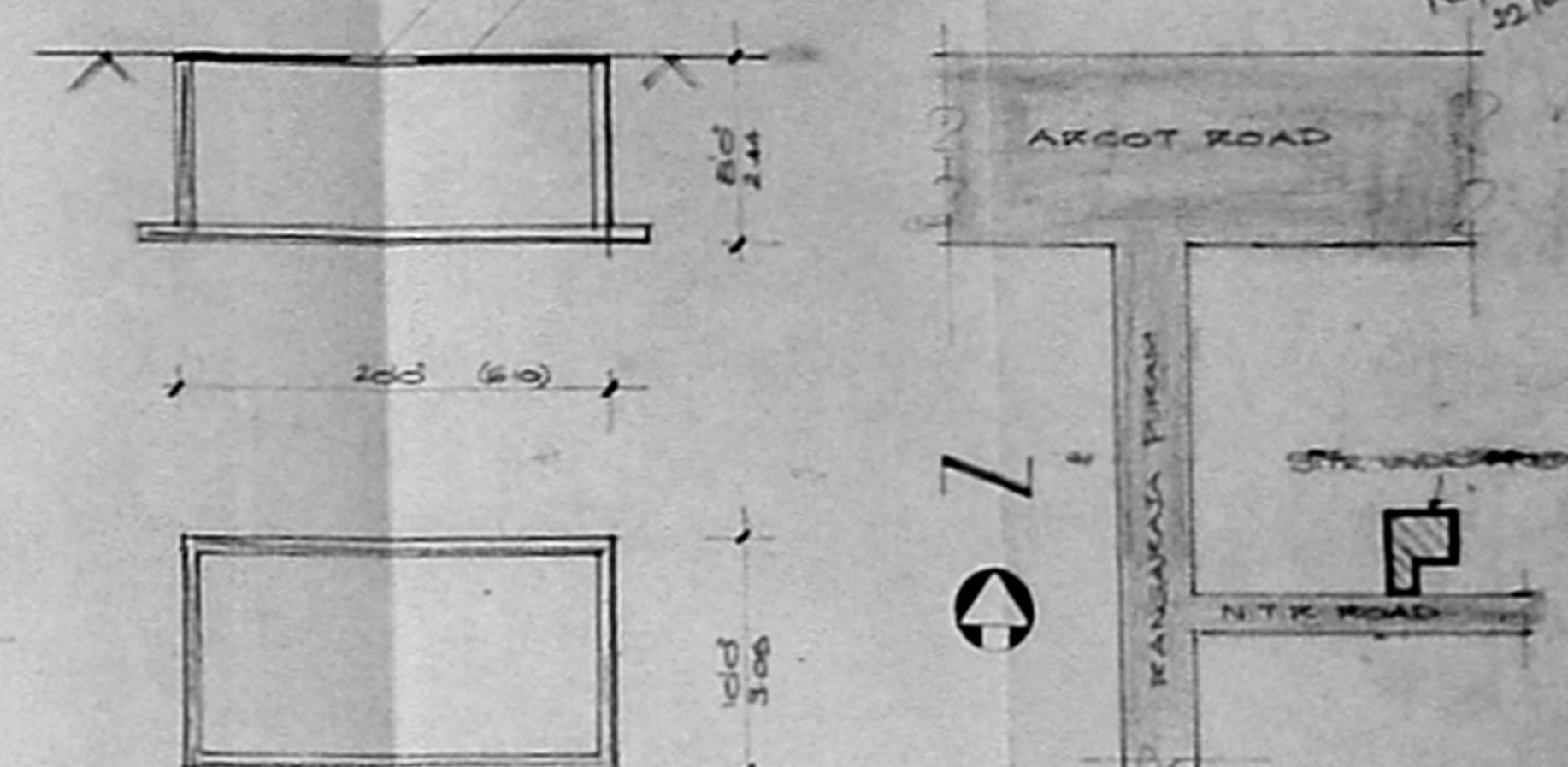

DETAILS OF SUMP

KEY PLAN
(NOT TO SCALE)

JOINERIES			AREA SCHEDULE SQ. M	
D DOOR	33 x 70	10 x 24	TOTAL EXTENT	434.04
D1 "	30 x 70	091 x 24	PRO GROUND FLOOR	138.01
D2 "	26 x 70	078 x 24	PRO FIRST FLOOR	164.02
W WINDOW	60 x 46	183 x 37	PRO SECOND FLOOR	164.02
W1 "	40 x 46	122 x 37	PRO THIRD FLOOR	164.02
W2 "	30 x 46	091 x 37	TOTAL PLINTH AREA	630.07
V VENTILATOR	30 x 20	091 x 06	PLOT COVERAGE	37.75%
J JALY	70 x 200	24 x 11.20	F.S.I	1.45

REFERENCE

PROPOSAL ● ROAD ●

BOUNDARY ●

PLAN SHOWING THE PROPOSED CONSTRUCTION OF THE RESIDENTIAL FLATS AT 121/3, N.T.R. ROAD, KODAMBAKKAM, MADRAS-24.

CORP DIVISION NO: SCALE 1:100.

K. Narasimhan
K. NARASIMHAN, B.E.
 CLASS I
 LICENSED SURVEYOR NO. 844
 CORPORATION OF MADRAS
 CONSULTING ENGINEER
 Flat 2121-A, Anil Nagar Main Road,
 KODAMBAKKAM, MADRAS-600 024.

(Signature)

OWNER

L. SURVEYOR